

Getting census data using American FactFinder

Finding census data and maps for an area

1. Go to the “American FactFinder” web site: <http://factfinder.census.gov>

Click “**Enter a street address**” on the left side



2. Type in the address. Click “GO”

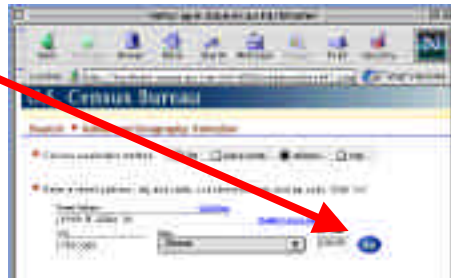

3. Choose from a list of geographic areas containing that address, including:

- State, county, city, census tract
- Congr. district, ward, precinct
- Block group, block, etc, etc

Select the area do you want data for, and click “GO”

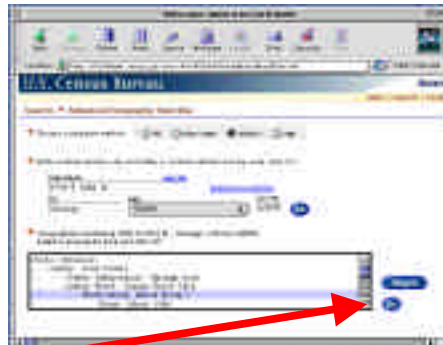

4. At the bottom of the screen is a list of maps and data for the area you selected (e.g. block, ward, city, etc)

