ID	Task Name	Duration	Start	Finish	Predec	Resource Names
1	**PHASE 1: CONTEXT - Inventory & Analysis**	**26.2 wks**	**Mon 12/1/08**	**Mon 6/1/09**		
46	UIC Semester Exams & Break	11 days	Mon 5/4/09	Mon 5/18/09		
47						
48	**PHASE 2: OPTIONS - Alternates & Preferred Plan**	**20.4 wks**	**Tue 6/2/09**	**Wed 10/21/09**	**1**	
49	**Master Plan Options Generation**	**17.2 wks**	**Tue 6/2/09**	**Tue 9/29/09**		
50	Options Development: Site & Building Program	26 days	Tue 6/2/09	Tue 7/7/09		
51	Traffic Data Analysis & Recommendations Complete	8 days	Tue 6/2/09	Thu 6/11/09		
52	***Transportation Subcommittee: Traffic Technical Review Mtg***	***0 days***	***Thu 6/11/09***	***Thu 6/11/09***	***51***	
53	Planning Integration/Development	1 wk	Fri 6/12/09	Thu 6/18/09	52	
54	***Coordination Meeting w/IMD, Rush, Cook County (MP, Traffic)***	***0 wks***	***Thu 6/18/09***	***Thu 6/18/09***	***53***	
55	Steering Committee Working Meeting	0 wks	Tue 6/23/09	Tue 6/23/09		
56	Planning Integration/Development	11 days	Tue 6/23/09	Tue 7/7/09	55	
57	***Steering Committee Working Preview Meeting***	***0 days***	***Tue 7/7/09***	***Tue 7/7/09***	***56***	
58	Options Development Refinement	5 days	Wed 7/8/09	Tue 7/14/09	57	
59	***Advisory/Core Committee Workshops (11)***	***0 days***	***Tue 7/14/09***	***Tue 7/14/09***	***58***	
60	***Executive Committee Workshops (11)***	***1 day***	***Wed 7/15/09***	***Wed 7/15/09***	***59***	
61	Planning Integration	25 days	Thu 7/16/09	Wed 8/19/09	60	
62	***Exec. Committee & Deans Alternates Update (12)***	***0 days***	***Wed 8/19/09***	***Wed 8/19/09***	***61***	
63	Planning Integration	9 days	Thu 8/20/09	Tue 9/1/09	62	
64	UIC Semester Break	2 wks	Mon 8/10/09	Fri 8/21/09		
65	***Advisory/Core Committee Alternates Review Meeting (13)***	**0 wks**	**Tue 9/1/09**	**Tue 9/1/09**	**63**	
66	Committee Review Period	15 days	Wed 9/2/09	Tue 9/22/09	65	
67	Planning Integration	1 wk	Wed 9/23/09	Tue 9/29/09	66	
68	BOT (B&G Committee) Status Meeting (date TBD)	0 days	Wed 9/9/09	Wed 9/9/09		
69	**Campus Engagement Process**	**3 wks**	**Wed 9/9/09**	**Tue 9/29/09**	**68**	
70	UIC Town Hall Meetings - East & West Campus	1 wk	Wed 9/9/09	Tue 9/15/09		
71	UIC Presentation to/with Community	2 wks	Wed 9/16/09	Tue 9/29/09	70	
72	Final Alternates Deliverable Revisions	16 days	Wed 9/30/09	Wed 10/21/09	69	
73						
74	**PHASE 3: FINAL PLAN - Developing Master Plan**	**31.6 wks**	**Thu 10/22/09**	**Mon 5/31/10**		
75	**Preferred Plan Development**	**20.4 wks**	**Thu 10/22/09**	**Fri 3/12/10**		
76	Land Use Diagramming	**1 wk**	**Thu 10/22/09**	**Wed 10/28/09**	**72**	
80	Open Space/Landscape planning	3 wks	Thu 10/22/09	Wed 11/11/09	72	
81	Physical Schematic Massing	3 wks	Thu 10/22/09	Wed 11/11/09	72	
82	Circulation Overlays	2 wks	Thu 11/12/09	Wed 11/25/09	80	
83	Detail Plan Alternates (3)	2 wks	Thu 11/12/09	Wed 11/25/09	80	

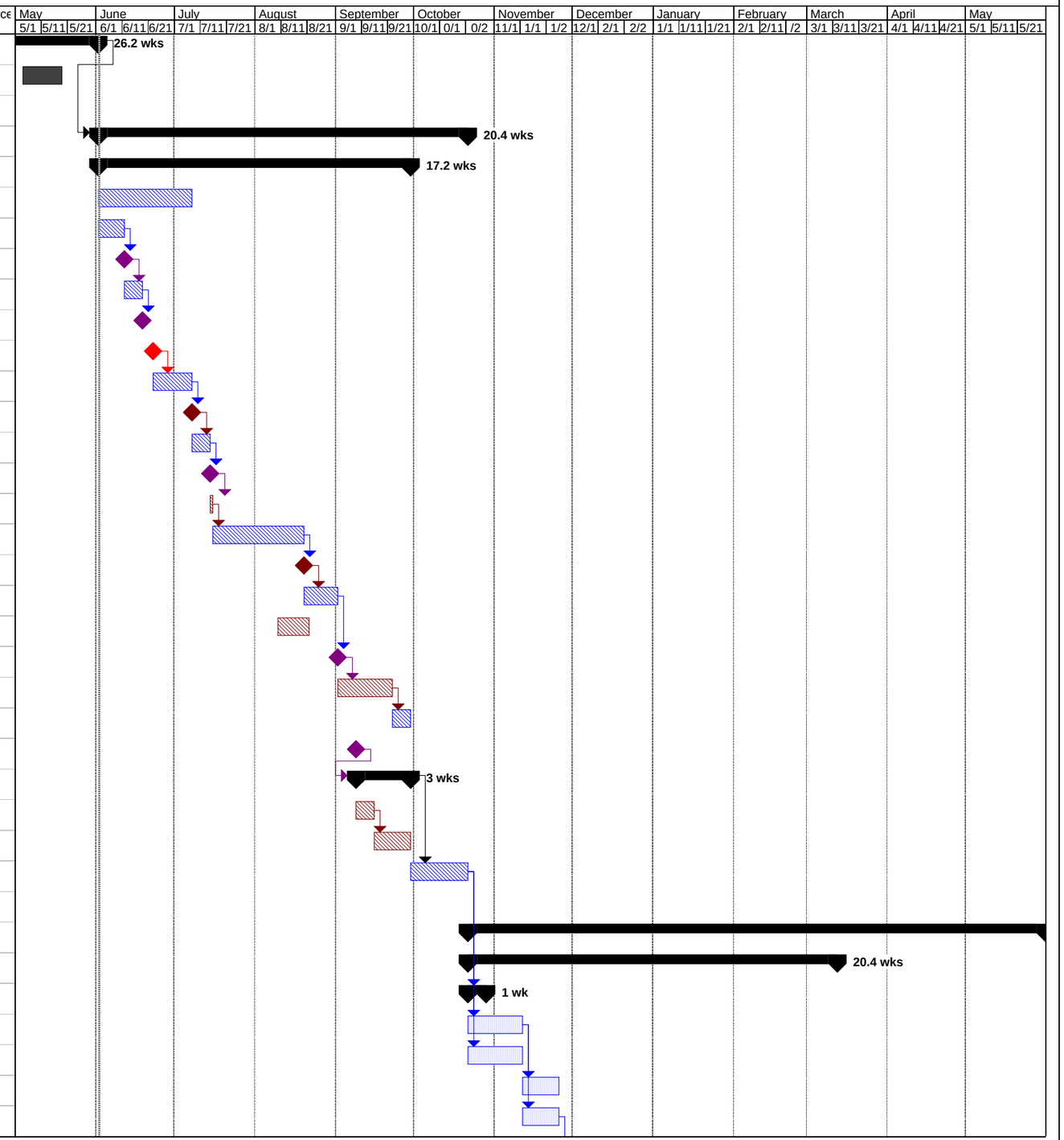
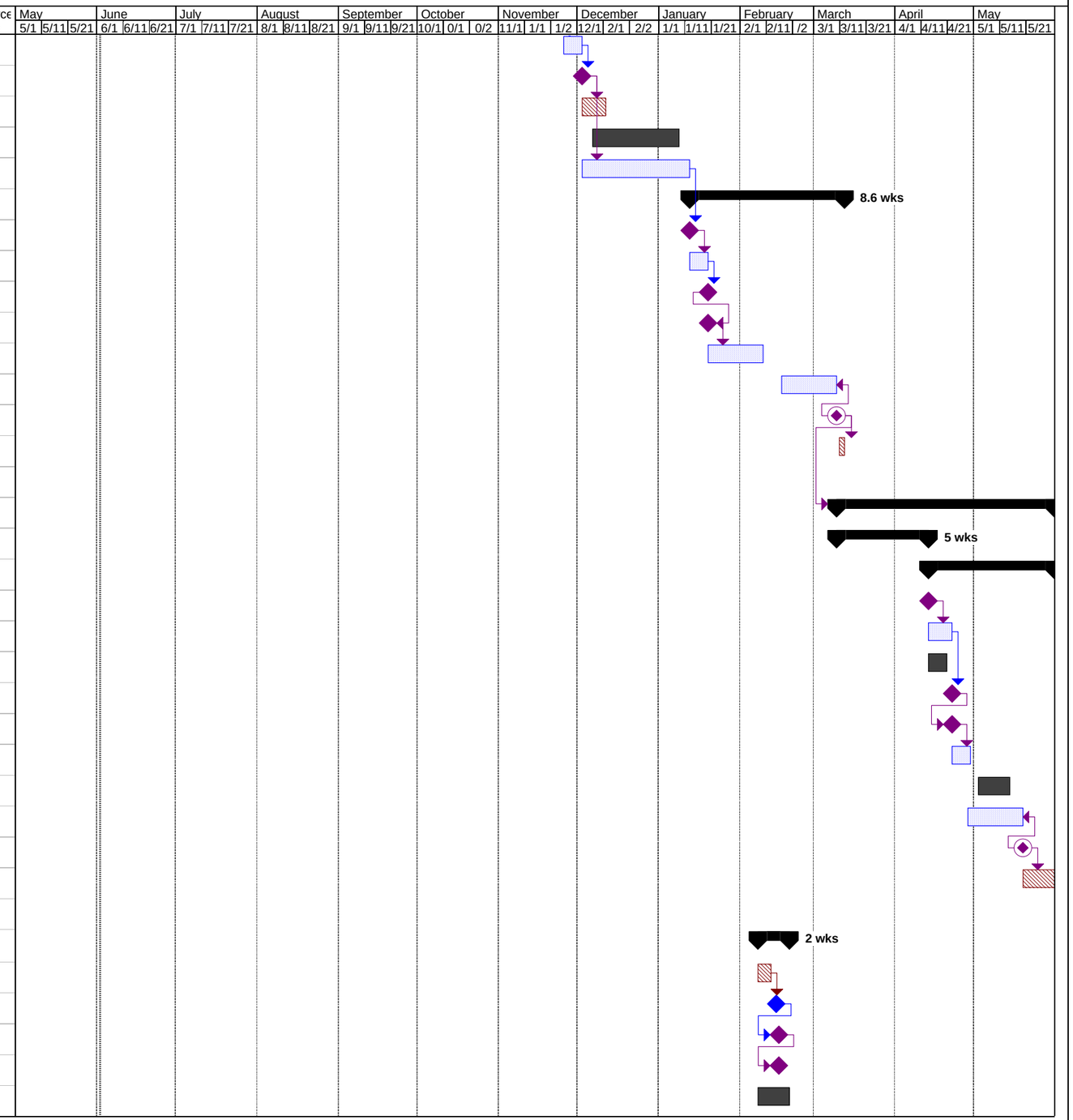
ID	Task Name	Duration	Start	Finish	Predec	Resource Names
84	Plan Development	1 wk	Thu 11/26/09	Wed 12/2/09	83	
85	***WORKSHOP - Phase 3 Review (15)***	0 days	Wed 12/2/09	Wed 12/2/09	84	
86	UIC Workshop Review	7 days	Thu 12/3/09	Fri 12/11/09	85	
87	UIC Semester Break & Exams	5 wks	Mon 12/7/09	Fri 1/8/10		
88	Plan Revisions	29 days	Thu 12/3/09	Tue 1/12/10	85	
89	**Preferred Plan Alternates Presentations**	**8.6 wks**	**Tue 1/12/10**	**Fri 3/12/10**		
90	***Advisory & Core Committee Presentations (16)***	***0 days***	***Tue 1/12/10***	***Tue 1/12/10***	***88***	
91	Advisory & Core Committee Revisions	1 wk	Wed 1/13/10	Tue 1/19/10	90	
92	***Chancellor & Provost Presentation (17)***	***0 days***	***Tue 1/19/10***	***Tue 1/19/10***	***91***	
93	***Chancellor & President Presentation (17)***	***0 days***	***Tue 1/19/10***	***Tue 1/19/10***	***92SF***	
94	Plan Revisions	15 days	Wed 1/20/10	Tue 2/9/10	93	
95	Board of Trustees Package Delivered	3 wks	Wed 2/17/10	Wed 3/10/10	96SF	
96	***Board of Trustees Presentation (18)***	***0 days***	***Wed 3/10/10***	***Wed 3/10/10***		
97	UIC Town Hall Meetings - East & West Campus	2 days	Thu 3/11/10	Fri 3/12/10	96	
98						
99	**Master Plan Final Documentation**	**11.8 wks**	**Wed 3/10/10**	**Mon 5/31/10**	**96**	
100	Plan Integration/Coordination	**5 wks**	**Wed 3/10/10**	**Tue 4/13/10**		
106	**Master Plan Review Presentations**	**6.8 wks**	**Tue 4/13/10**	**Mon 5/31/10**	**105**	
107	***Advisory & Core Committee Presentation (19)***	***0 days***	***Tue 4/13/10***	***Tue 4/13/10***	***105***	
108	Advisory & Core Committee Revisions	7 days	Wed 4/14/10	Thu 4/22/10	107	
109	UIC Spring Break	1 wk	Wed 4/14/10	Tue 4/20/10		
110	***Chancellor & Provost Presentation (20)***	***0 days***	***Thu 4/22/10***	***Thu 4/22/10***	***108***	
111	***Chancellor & President Presentation (20)***	***0 days***	***Thu 4/22/10***	***Thu 4/22/10***	***110***	
112	Final Plan Revisions	5 days	Fri 4/23/10	Thu 4/29/10	111	
113	UIC Semester Break & Exams	2 wks	Mon 5/3/10	Fri 5/14/10		
114	Board of Trustees Package Delivered	3 wks	Thu 4/29/10	Thu 5/20/10	115SF	
115	***Board of Trustees Presentation (21)***	***0 days***	***Thu 5/20/10***	***Thu 5/20/10***		
116	Final Plan Report Delivered	8 days	Thu 5/20/10	Mon 5/31/10	115	
117						
118	**WORKPLAN LEGEND:**	**2 wks**	**Mon 2/8/10**	**Fri 2/19/10**		
119	UIC Task Only	1 wk	Mon 2/8/10	Fri 2/12/10		
120	Consultant Team Work Task	0 days	Mon 2/15/10	Mon 2/15/10	119	
121	***UIC & Consultant Task***	***0 days***	***Tue 2/16/10***	***Tue 2/16/10***	***120***	
122	***WORKSHOP= Design Team & Steering & Exec. Committee***	***0 days***	***Tue 2/16/10***	***Tue 2/16/10***	***121***	
123	UIC Semester Break & Exams	2 wks	Mon 2/8/10	Fri 2/19/10